

PLAT OF SURVEY

PART OF THE NORTHWEST 1/4 OF THE SOUTHWEST 1/4, SOUTHWEST 1/4 OF THE SOUTHWEST 1/4 AND SOUTHEAST 1/4 OF THE NORTHWEST 1/4 OF SECTION 33, TOWNSHIP 22 NORTH, RANGE 21 EAST, TOWN OF GLENMORE, BROWN COUNTY, WISCONSIN

LEGEND

- EXISTING 1" DIA. IRON PIPE
- △ EXISTING PK NAIL
- SET 1.125"Ø x 18" IRON PIPE, 1.38 LBS/LIN. FT.
- ⊕ BROWN COUNTY MONUMENT

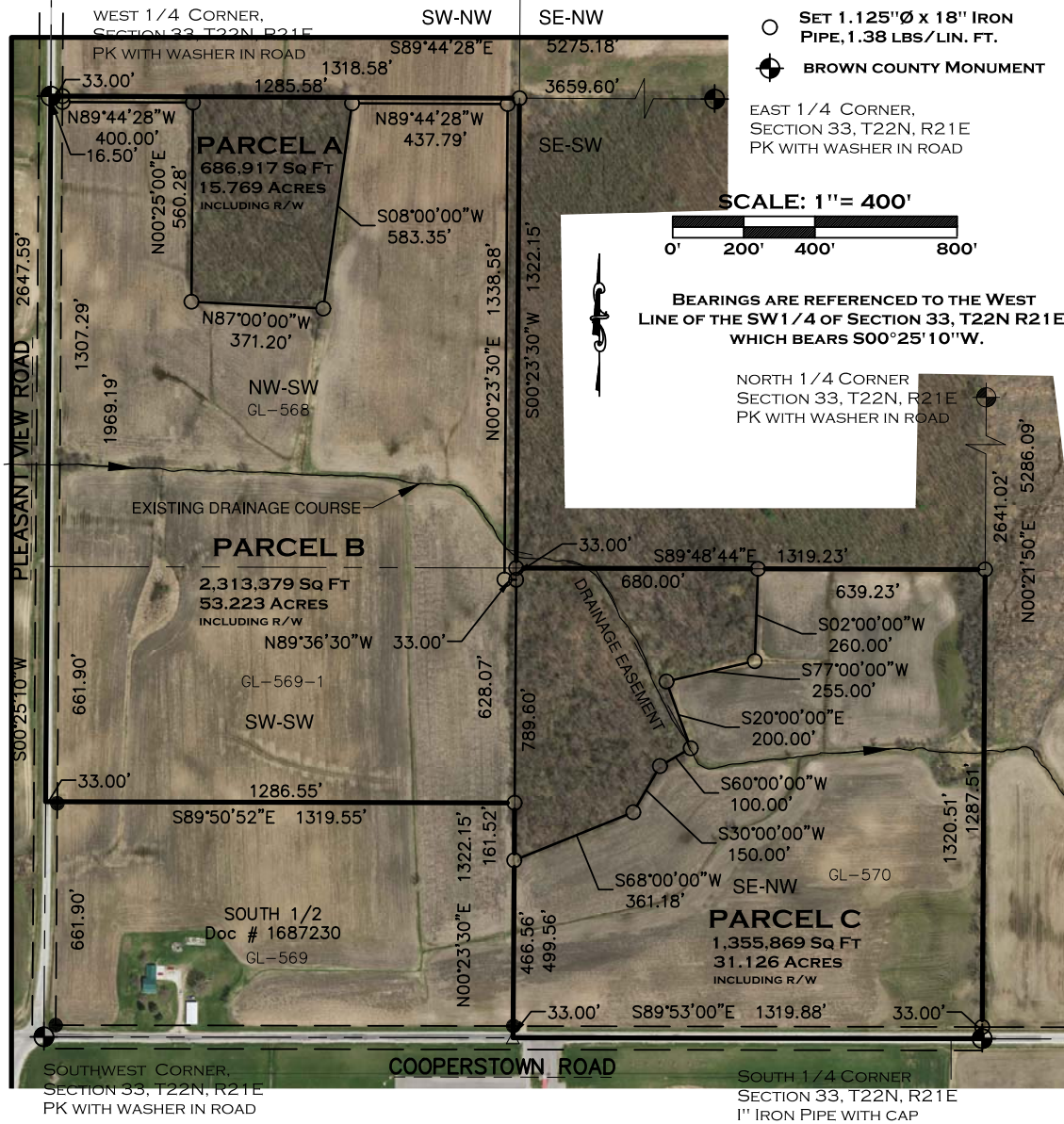

SURVEYOR'S CERTIFICATE

I, **SCOTT M. DEBAKER**, PROFESSIONAL LAND SURVEYOR, DO HEREBY CERTIFY THAT UNDER MY DIRECTION AND CONTROL THE WITHIN DESCRIBED PROPERTY WAS SURVEYED IN ACCORDANCE WITH CHAPTER A-E 7 OF THE WISCONSIN ADMINISTRATIVE CODE ON 06/22/2017, AND TO THE BEST OF MY KNOWLEDGE AND BELIEF THE WITHIN MAP IS A TRUE REPRESENTATION THEREOF.

DATE: _____

SCOTT M. DEBAKER, PLS #2483



ROBERT E. LEE & ASSOCIATES, INC.
ENGINEERING, SURVEYING, ENVIRONMENTAL SERVICES
1250 CENTENNIAL CENTRE BOULEVARD
HOBART, WI 54155 PHONE: (920) 662-9641
INTERNET: WWW.RELEEINC.COM FAX: (920) 662-9141